MOISTURE TRAP

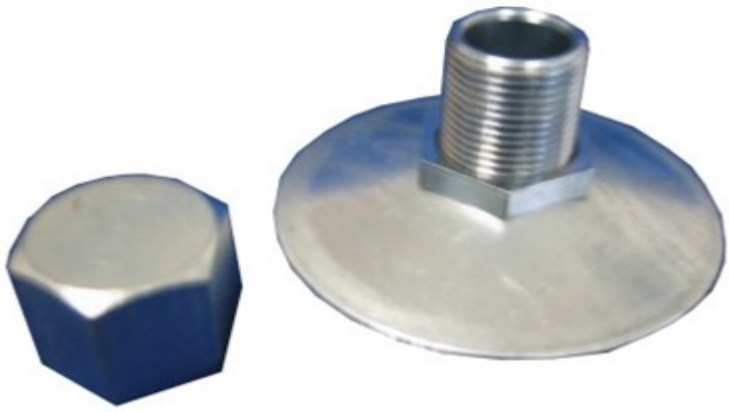

Leak-proof Moisture Trap

Fast, economical way to install a leak-proof trap

Draws surrounding duct area down into a funnel shape, ensuring trapage

DESCRIPTION

Galvanised moisture trap for use in rigid ductwork and/or fan coil drip trays

BASIC USE

When moisture collection is a problem in the ductwork or trap pans, our Moisture Traps are an economical and fast way of installing a leak proof trap

DIMENSIONS

CODE	MOISTURE TRAP	DIAMETER OF MPT PIPE	DIAMETER OF HOLE IN DUCT WALL	DIAMETER OF FUNNEL	TOTAL HEIGHT W/O CAP
1415	19mm Moisture Trap	19mm	27mm	86mm	40mm
1416	40mm Moisture Trap	M48	49mm	123mm	72mm

COMPONENTS

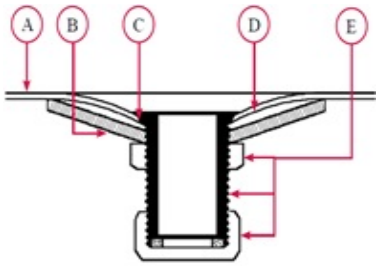

A: Duct Wall
B: The funnel is made of 12mm guage galvanised sheet metal and cannot be deformed
C: The edge of the duct opening is pressed against the upper edge of the duct trap, making it leak-tight
D: A large area of the duct is drawn down into a funnel shape
E: The threaded trap, nut and cap are corrosion restraint (zinc electroplated)

ASSEMBLY

1: Drill a 1 1/16" hole in the duct wall with the appropriate drill bit
2: Insert the Traps
3: Position the funnel and screw on the nut. Tighten the nut until the sheetmetal wall is drawn down into the funnel. Typically, gaskets are used. A sealant need only be applied when damaged or very rough metal surfaces are used. The cap is to be used when there is no trap pipe

Your local representative can be located www.bullockmfg.com.au